

PAI

2014 ANNUAL REPORT



PAI champions policies that put women in charge of their reproductive health. We work with policymakers in Washington and our network of partners in developing countries to remove the barriers between women and the services and supplies they need.

UN|P|ARALLELED
LE|A|DERSHIP
AND |I|MPACT

IM|P|ASSIONED
ADVOC|A|TES FOR
G|I|RLS AND WOMEN

AN EX|P|ERT
IN F|A|MILY
PLANN|I|NG

CHAM|P|IONS
OF GLOB|A|L
REPRODUCT|I|VE RIGHTS

UNPARALLELED LEADERSHIP AND IMPACT

DEAR FRIEND, WE ALL KNOW WHAT IT MEANS TO SHOW UP, IN EVERYDAY TERMS. BUT WHAT DOES IT MEAN TO REALLY SHOW UP?

When I was in the Peace Corps in the Central African Republic, I became close with two young girls. They were my lifelines. They taught me how to get clean water, where to bathe, and how to cook — essentially how to survive thousands of miles from home.

They always showed up when I needed them, and I cared about them.

I remember clearly the day they left the village for their female genital cutting ceremonies. My heart ached. They were so excited for this rite of passage, but I could only see the health consequences that awaited them. For them, it was the only door available to walk through to become a woman.

That was the moment that set me on the path to becoming a leader for women's reproductive rights. My commitment to making my life matter for my young friends led me to PAI. These girls had always shown up for me when I needed them, and working at PAI was my opportunity to be there for them and for girls like them.

PAI has been showing up — with unparalleled impact — for 50 years. And we do so in ways both meaningful and strategic, with skills both needed and valued: impassioned advocacy to remove policy barriers between women and the reproductive care that is their right; expert research that builds political will; and partnership to support a global network of champions in the developing world. Being a leader starts with a simple act of showing up.

But it's not enough.

Without a clear vision, a core passion, and guiding principles, we cannot create a better future for women and girls. Over the years, PAI's work has met at the intersections of the world's most pressing needs, with one constant always at the center: our mission to ensure that every woman can make her own reproductive health decisions.

That mission has led PAI through the triumphs, like when a woman finally gets the contraception she needs, and the moments of heartbreak, like when a bill fails in Congress. Our core conviction keeps us evolving and propels us forward, smarter and more committed after every win and every loss.

I could not be more proud to share PAI's annual report, especially this year, as we celebrate our 50th anniversary. From our programmatic achievements to our financial results, PAI continually exhibits unparalleled leadership. We have everything it takes to advance the agenda for all people's sexual and reproductive health and rights — including, fortunately, you.

Thank you for being by our side as a trusted ally, supporter and friend.

Best,



Suzanne Ehlers
President & CEO





PAI'S WORK HAS MET AT THE INTERSECTIONS OF THE WORLD'S MOST PRESSING NEEDS, WITH ONE CONSTANT ALWAYS AT THE CENTER: OUR MISSION TO ENSURE THAT EVERY WOMAN CAN MAKE HER OWN REPRODUCTIVE HEALTH DECISIONS.

Evolution, insight, determination — that's what 50 years of delivering results for women and girls means. In just a generation, our world has become more connected and complex. PAI has evolved at every step to meet that challenge. At the core of that transformation has been our unwavering belief that every woman — no matter where she lives — has a right to quality reproductive health care. That core is PAI's center, and the force that attracts the right partners and the right resources — at the right time — to make a difference for women.

Our leadership and our legacy are unparalleled, and we know what it takes to build a better world for the next generation: impassioned advocacy to remove policy barriers, expert research to build political will, and steadfast partnership to ignite a movement of global champions.

**We're ready to take on the future.
Will you join us?**



FOR 50 YEARS, PAI HAS BROUGHT A STEADY VOICE FOR REPRODUCTIVE RIGHTS TO THE U.S. CONGRESS AND THE EXECUTIVE BRANCH.

IMPASSIONED ADVOCATES FOR GIRLS AND WOMEN

A WOMAN'S REPRODUCTIVE HEALTH, ESPECIALLY HER ACCESS TO CONTRACEPTION, IS THE MOST IMPORTANT FACTOR IN HER ABILITY TO IMPROVE HER LIFE AND DETERMINE HER FUTURE.

But policies made in the U.S. can stand between her and critical services — even when they are available. In these moments, we need passionate advocates to remove barriers and ensure the right policies pave the way for women to reach care, and for care to reach women.

For 50 years, PAI has brought a steady voice for reproductive rights to the U.S. Congress and the executive branch. Our advocacy has removed policy barriers between women and their rights, and helped ensure the United States is a global leader in reproductive health.

PAI was instrumental in establishing the population assistance program at the United States Agency for International Development in 1965. We have protected funding and championed increases in U.S. government spending on reproductive health programs — funding which has grown from \$35 million in 1967 to \$600 million today.

Those dollars mean tangible and measureable improvements in women's lives.

In just a generation, the percentage of women using contraception in the developing world has risen from less

than 10 percent to more than half. Yet, when U.S. policies let women down, PAI has been tireless in documenting their effects and calling for their repeal. PAI's Global Gag Rule Impact Project — and its groundbreaking film and report, "Access Denied" — was the first of its kind to expose the harmful effects of the Global Gag Rule, a policy that withheld U.S. foreign assistance funding from organizations that provided legal abortion services with their own non-U.S. funds.

Our passion hasn't waned.

Today, PAI is calling on President Obama to take action on the Helms Amendment, which has been used to deny abortion care to women overseas who have been raped, are victims of incest, or whose pregnancies put their lives in danger.

Whenever restrictive U.S. policies stand between women and their rights, or funding for reproductive health is threatened, PAI's fight will continue. We will remain impassioned advocates for girls and women.



AN EXPERT IN FAMILY PLANNING

PAI'S UNIQUE EXPERTISE COUPLES INCISIVE RESEARCH WITH INNOVATIVE ADVOCACY TO CHANGE MINDS AND IMPROVE WOMEN'S LIVES.

Throughout our 50 year history, PAI's analysis has served as a critical tool for advocates on the ground to work with policy makers to advance reproductive health and rights.

Our research makes the link between family planning and international development, and shows decision makers how empowering women with access to contraception benefits their communities and nations. PAI was the first and most prominent organization to launch a climate change initiative, where we highlighted the link between women's health and rights and population dynamics as a central element in adapting to changing climates. Our 11-part research series, "Why Population Matters," was a groundbreaking report highlighting the connection between reproductive rights and climate change, food security, and HIV, among other issues.

PAI has always seen a woman's access to contraception as intrinsically linked to her empowerment and autonomy. "A Measure of Survival," a detailed 2007 report calculating women's sexual and reproductive risk in almost every

country around the world, called attention to the dismal progress being made in getting women access to reproductive health care. The report became an invaluable tool for advocates, decision makers, donors, and the media to assess the state of women's lives and health in low- and middle-income countries.

Our new publication, "Rights and Results: A Reproductive Health Index," measures where women in 62 low- and lower-middle-income countries stand in attaining sexual and reproductive health and rights. The Index captures factors driving the attainment of sexual and reproductive health and rights and enables us to understand the concrete steps that countries around the world are (or are not) taking to fulfill citizens' sexual and reproductive health and rights.

We know advocates around the world have depended on PAI's expertise for the last 50 years to make progress for women in their communities, and we will continue to be the go-to source for cutting-edge analysis for the next 50 as an expert in family planning.



ADVOCATES AROUND THE WORLD HAVE DEPENDED ON PAI'S EXPERTISE FOR THE LAST 50 YEARS TO MAKE PROGRESS FOR WOMEN IN THEIR COMMUNITIES.



“

PAI SHOWS UP WHERE IT MATTERS AND MAKES AN IMPACT THAT
IS BOTH LASTING AND LEVERAGED.

CHAMPIONS OF GLOBAL REPRODUCTIVE RIGHTS

PAI WORKS AT THE INTERSECTION OF INTERNATIONAL, REGIONAL, AND NATIONAL ADVOCACY TO ADVANCE REPRODUCTIVE HEALTH AND CREATE A GLOBAL NETWORK OF CHAMPIONS OF REPRODUCTIVE RIGHTS.

We connect the dots — the advocates, initiatives, and strategies — at each of these levels to make real impact in the lives of women and their families around the world.

For 50 years, PAI has connected advocates across communities and issues across advocacy agendas. We bring first-class advocacy expertise and coaching, targeted financial investments, and an unwavering belief that reproductive health and rights are a critical component to addressing the world's most pressing development challenges.

In 2014 alone, PAI awarded more than \$700,000 to advocates in 21 countries through initiatives like RH BudgetWatch, which promotes access to contraceptives by fostering oversight over budget expenditures and allocations, and the Opportunity Fund of Advance Family Planning, a flexible source of funding for advocates to seize emerging policy opportunities. These have led to significant advocacy victories.

Over the years, we have served as the axis point for our partners on the ground. From our global leadership, which connects partners to global platforms, to our

involvement in the International Conference on Population and Development in 1994, to our current role in ensuring reproductive health and rights is included in the U.N. Sustainable Development Goals, PAI shows up where it matters and makes an impact that is both lasting and leveraged.

Now, as we turn toward the next 50 years, PAI is more relevant than ever. PAI's President Suzanne Ehlers is co-lead of the Rights and Empowerment Working Group of FP2020, a global partnership dedicated to providing family planning information and services to 120 million more women and girls around the world by the year 2020. In 2014, the group developed 10 human rights principles — agency, autonomy, availability, accessibility, acceptability, quality, empowerment, equity, and nondiscrimination — to form the bedrock on which all reproductive health programs should be built.

We will continue to stand at the intersections of leadership and partnership, and advocacy and impact — just as strongly as we stand for women — as champions of global reproductive rights.

BOARD & STAFF

PAI BOARD OF DIRECTORS

Pouru Bhiwandi, M.D.

—

Clara Brillembourg, J.D.

—

Kimberly C. Brooks

—

Sharon L. Camp, Ph.D.

—

The Hon. José María Figueres Olsen, M.P.A.

—

Enrique Goñi

—

Suellen Lambert Lazarus

—

Thomas E. Lovejoy, Ph.D.

—

Elizabeth Lule, Ph.D.

—

Jacqueline C. Morby

—

Moisés Naím, Ph.D.

—

Jackie Payne

—

Patricia Seemann, M.D.

—

Mari Simonen, Ph.D.

EMERITUS MEMBERS

The Hon. Robin Chandler Duke

—

The Hon. William H. Draper, III

—

The Hon. John H. Gibbons, Ph.D.

—

Phyllis Tilson Piotrow, Ph.D.

—

Nafis Sadik, M.D.

—

Fred T. Sai, M.D., M.P.H.

—

Victoria P. Sant

SENIOR STAFF

Suzanne Ehlers

President & Chief Executive Officer

—

Carolyn Vogel

Chief Operating Officer

—

Ray Boyer

Vice President of Finance

—

Elisha Dunn Georgiou

Vice President of Programs

—

Dilly Severin

Director of Communications



DONORS

FOUNDATIONS

The Atlas Foundation

—

The Bevier Fund

—

Biodiversity and Sustainability Fund
of the Fidelity Investments Charitable Gift Fund

—

Bohemian Foundation

—

Brillembourg Ocha Family Foundation

—

The Community Foundation for the
National Capital Region

—

Del Mar Global Trust

—

The Judith Donath Family Foundation

—

EcoTrust

—

Fourment and Buehl Fund

—

The Stanley Eisenberg Charitable Trust

—

The Bill & Melinda Gates Foundation

—

The Fred Gellert Foundation

—

Gilbert-Wroten Fund

—

The Samuel & Grace Gorlitz Foundation

—

The William and Flora Hewlett Foundation

—

The Richard R. Howe Foundation

—

Johns Hopkins School of Public Health

—

Robert Wood Johnson, Jr. Fund of
the Princeton Area Community Foundation

—

The F.M. Kirby Foundation

—

C.B. Laub Family Foundation

The Leon Fund of the Community Foundation
Serving Richmond and Central Virginia

—

The Leonora Foundation

—

The Arthur Loeb Foundation

—

The Milton and Tamar Maltz Family Foundation

—

John P. McBride Family and ABC Foundation

—

John and Stephanie Mendel Fund

—

The Malcolm and Wendy McLean Fund

—

The Morby Family Charitable Foundation

—

The Morningstar Foundation

—

Margaret T. Morris Foundation

—

The Stewart R. Mott Charitable Trust

—

Ms. Barbara Grodd, Ostgrodd Foundation

—

The David and Lucile Packard Foundation

—

PATH

—

PATH, on behalf of the Reproductive
Health Supplies Coalition

—

Better Tomorrow Fund of the
Rockefeller Family Fund

—

Serving the Spirit Foundation

—

Shenandoah Foundation

—

The Summit Foundation

—

TisBest Charity Gift Cards

—

United Nations Foundation

—

Wallace Global Fund

DONORS

The Charles A. Weyerhaeuser
Memorial Foundation

—

Whitney Foundation

—

Wiancko Charitable Foundation

—

Wichita Falls Area Community
Foundation – John Hirschi
Donor Advised Fund

—

Christopher Campbell Wurtele Fund
of the Minneapolis Foundation

—

Anonymous (8)

INDIVIDUAL DONORS

Peter Abelin

—

Mrs. Mireille Abelin
and Mr. Eyal Press

—

Gilbert Rose and
Graciela Abelin-Sas Rose, MD

—

Mr. Douglas Adkins

—

Marcel P. Aillery

—

Myles Alderman

—

Gertrude Allen

—

Thomas J. Amolsch

—

Christa Anderson

—

Robert Anderson

—

K. Mark Ansel
Sue and Dan Arends

—

Michael Argaman

—

Jennifer Asdorian

Richard Askwith

—

David Auth

—

Bill Aycock

—

Jason B.

—

Julian M. Babad

—

Hattie Babbitt

—

Mr. and Mrs.
Craig Babcock

—

Whitney Bailey

—

Amanda Baird

—

Patrick and Cheri Baker

—

Virginia Barber

—

Mrs. Raymond W. Barratt

—

Mary Bartlett

—

G. Baxel

—

Sally J. Beck

—

Eric Benn

—

M.S. Bentley

—

Ron and Cathy Benton

—

Anna Bialas

—

Dean Bilyew

—

Blackburn Family

—

Mr. & Mrs. Colin C. Blair

—

Doron Blake

Jeffery Bornstein

—

Anita and Barney Brannen

—

Judith Brennan

—

Kye Briesath

—

Matthew Brown

—

Richard D. and Irene Q. Brown

—

Fran and Tim Buckley

—

Pamela Burns

—

Les Caltvedt

—

Dr. Sharon L. Camp

—

David and Dana Carlos

—

Leslie Carothers

—

Carol E. Carpenter-Yaman

—

Jack Cassidy &
Janice Steinberg

—

William Cassidy

—

Lynne Cassone

—

Emma Chadband

—

Amy Jones Chapman

—

Jane Chesnutt

—

Cuauhtémoc Gonzàles Chipuli

—

Daniel Christensen

—

Aryn Church

—

James Clarke



Cheri Clasen Greven

Rosemarie Clouston

Lindsay Coates

Kristen and Mark Coe

Adam Cohen

Amy Paller and
Etahn Cohen

Mr. Peter Collinge

Charlotte Cook

Randy Cork

Nancy B. Coughran

Camelia Coupal

David Cottingham

Linda S. Craig

Philip Crawford

Laurette Cucuzza

Kathy Culhane-Shelburne

Connor Cunningham

Leslie Currens

Benjamin Dahl

Edward Damato

Melissa Dann

John Davis

Patrick Davis

Shirley and Ronald Davis

Molly De Busschere

Ann DeKruyff

Carl and Meila de Marcken

Harry and Susan Dennis

Reid and Peggy Dennis

Claire Dickey

Michael Di Renzo

Jean Doble

Stephen Nelson and Alyssa Dodson

Maureen and Christopher Doran

Emily Dougherty

Michael Draper

The Hon. and
Mrs. William H. Draper, III

Bill Dun

Greg Edblom

Mr. and Mrs. William S. Eddy

Harry and Janice Ehlers

Larry and Laci Ehlers

Suzanne Ehlers

Drs. Paul and Anne Ehrlich

Ms. Riane Eisler

Bibi Eng

Monica Brand Engel

Robert Engelman

Roger Ernst

Wes Ernsberger

Lucy L. Grimes Evans

Seth G. Fearey

Amelia and Eric Fedyk

William and Joyce Feldman

Dennis Ferguson

Lynn Foden and Kathleen Robinson

Peter Forsberg

Mr. and Mrs. Frank and Terry Foster

James Fox

Merilyn Francis

Jim Fraser

Beth Fredrick

Heidi Fuchs

E. Marianne Gabel

Jan Gabin

Alyssa Gale

Thomas Geers

Jonathan C. Gibson
and Eliza D. Mabry

Mark M. Giese



DONORS

Astrid Gil-Casares

Robert Gillespie

Meike Glaser

Jeff Goby

Sara N. Goehl

Enrique Goñi Beltrán
de Garizurieta

Bill Grams

Adam Gratz

Elliott Green

Elizabeth Greenlee

Lucy Grimes

Thomas and Paulette Groves

Terrence Grywinski

Ingrid Guiter

Kurt J. Guter

Katharine Haimbaugh

Rascha and David Hall

Lisa Hampton

Sarah Hansen and Sally Kohn

Karl Hanzel

Richard and Eileen Hardaway

Jessie Harris

Carolyn and Alden Hart

Linn Duvall Harwell

Mrs. Phillips Hawkins

Jeannette Hayes

John and Katie Hecklinger

Todd Helfman

David and Justine Helm

Wendy Henning

Charlie Herman

James Herndon

Edna B. Hibbitts

Kerena A. Higgins

William Hildreth

David Hill

Rebecca Hoeschler

Rusten Hogness

Patrick Holland

Dorothy Holtzman

Caitlin Ryan Horrigan

Michael Hsu

Darcy Hu

Carole Hughes

Sarah Humphries
and Tim Juliani

Flora Ingenhousz

Amber J

Sara Jackson

Phyllis and Norm Jacobs

Chandra Jesse

Joan and Garry Jewett

Lillian Jewett

Ryan Johnson

Elise F. Jones

Gareth Jones

Ralph Jones

Sandra Jordan

Seth Kalish

Jeffrey Katz

Russell Katz

Benjamin and Kathleen Keating

Patrick Kelleher

Henry B. Kelly and
Madelaine Hall Kelly

Melia Junell Kemper

Eden S. Kennan

Susan Kimmel and James Shaver

Joe Kirschling

Susan and Peter Klaas

Vicky Kleinman



Carolyn Knapp

—
Jere Knuuttila

—
Jack Kolze

—
Deborah Kopacz

—
Robert and Gayle Krughoff

—
David Kubik

—
Mrs. Melvin Lane

—
Kala Mehta Lansberg

—
Malissa and Matthew Lash

—
Craig Lasher

—
Suellen Lazarus

—
Hava Liberman

—
John Light/Molly De Busschere

—
Gary Linscott

—
Eric H. Loevinger and
Flora Danisi

—
Marcena W. and Norris Love

—
Thomas E. Lovejoy

—
Elana, Rina, Talya, and Lia Lubit

—
Teri Luckenbaugh

—
Christopher Lynch

—
Meghan and Joseph Macaluso

—
Connie Maher

—
Igor and Suzanne Mamedalin

Russell E. Martin

—
Timothy Mayer

—
Irene Guiter Mazer, Ph.D.

—
Michael & Holly McCue

—
Sally and Bill Meadows

—
Connie Meek

—
Michael Melincoff

—
Jennifer Mellen

—
Margaret and Andrew Mellen

—
Tom Merrick and Elaine Murphy

—
Noriah Din Daily and Mike Daily

—
Keith and Marion Michael

—
Laura Millar

—
Arden Miller

—
Daniel Miller

—
Michael A. Miller

—
Stephen Miller

—
Thomas Miller

—
Nancee Moes
Bob and Kate Mone

—
Chester Moore

—
Mr. and Mrs. Gordon E. Moore

—
Karen and Steven Motenko

—
Moyle Family

Pat and Jack Mulholland

—
Rachael Murray Rakestraw

—
Major General William L. Nash
(USA, Ret.) and Elizabeth H. Becker

—
Leonard Nathan and Craig Morgan

—
Mr. and Mrs. Irvin S. Naylor

—
Claudia L. Nelson

—
Heidi Nitze

—
Lynn Norris

—
Kimberly and Adam Norton

—
Joshua Norvel

—
E. MacArthur Noyes

—
Mr. and Mrs. Roger Nussbaum

—
Marian O'Reilly and
Stephen Lockwood

—
Henry Odell

—
Elizabeth Orr

—
Phyllis Oster

—
Carolyn Szoke and Stephen Pack
Mary and Dennis Panke

—
Barbara Parish and Gary Roberts

—
Dr. Neela Patel

—
Lynn Patinkin

—
Zachary R. Patterson

—
Andi Pearl

DONORS

Gordon Perkin OC, MD

—

James Perrin

—

Nicole H. Perry and
Andrew T.C. Stifler

—

Leyla Phelan

—

David Phillips

—

Phyllis Tilson Piotrow, Ph.D.

—

Susan Pitman

—

Karen G. Pitts

—

Zdenko Pokorny

—

Marjorie Popper and
John Evarts

—

Katherine Porter and
Adam Graham-Silverman

—

Claudia Preparata

—

Tod Preston

—

Luke Puchner-Hardman

—

Mr. & Mrs. Lewis Purnell

—

Sandra Pyeatt

—

Sarah McCrea Reidy

—

Maria Rial

—

Mrs. Walter T. Ridder

—

Mr. Peter Riddleberger

—

Richard Ring

—

Gail Ringwalt, Ed.D.

Jane Roberts

—

George and Tania Rodgers

—

Miguel Roma

—

Robert Rosenbaum

—

Patricia Rosenblatt

—

Lauren and Larry Rosenthal

—

Elizabeth Rosenthal

—

Dr. and Mrs.
Joseph J. Rossi, Jr.

—

Tim and Carol Rounds

—

Dwight Rousu

—

Emily Rugel

—

Claire Russell

—

Christine Sakach

—

Vicki and Roger Sant

—

Marcus C. Sarofim

—

Laura and Jeremiah Scharf

—

Robert & Constance Scharf

—

Erich Franz Schimps

—

Randy Self

—

Kathryn Sheibley

—

Hallie Sherard

—

Morgen Shirley

—

Matthew Shope

Sidewalk Cellist

—

Steven Sinding and
Monica Knorr

—

Mr. Sachchida Singh

—

Anil Singhal

—

Melanie Simon

—

Julie Skelton

—

Michael C. Slater

—

Jeff Sliter

—

Carla and Ed Sloan

—

Barry Slobin and Carol Land

—

Brian and Libby Slocum

—

Edith and Bruce Smart, Jr.

—

Brian and Laurel Smith

—

Dr. Chris Snodgrass

—

Paul E. and Edith M. Sobel

—

Harriet and Mitchell Sollod

—

Constance Spahn

—

Scott M. Spangler

—

Mary Ann Spielberg

—

Malcolm Spittle

—

The St. Clair Family

—

Nancy St. Clair

—

Fred and Alice Stanback



Richard R. Stange

—
Charles and Joyce Stervinou

—
David Stoll

—
Paul Storey

—
Thomas and Nancy J. Storm

—
Leslie Erin Strickland

—
Ronald W. Tabaika

—
Pat Talk

—
Valerie Tarico and Brian Arbogast

—
Hal Tarr

—
Mr. and Mrs. A. Alfred Taubman

—
Kyle Taylor

—
Roger Taylor

—
Marc Temin

—
Pamela Tennant

—
Brian Theiss

—
Robert Tipp

—
In Memory of Robert
and Lenore Tolonen

—
Gwen Tonino

—
Jen Tracy-Duplass

—
Wendy Turnbull

—
Nicolaas Tydens

—
Donald Ullstrom

Clark and Van Wye Family

—
Johan Vanneste

—
Peter Vaughan

—
Claudia Vetesy

—
Justin Vincent

—
Mariquita Vitzthum

—
Carolyn Vogel and
Steve Gibb

—
Norma L. Vogel

—
Jane B. Volckhausen

—
Alice Dodge Wallace

—
Christy Walton

—
Raymond Waterhouse

—
Judy and Bob Waterman

—
Julia Waterman

—
Carl Weber

—
Diana K. Weatherby

—
Robert Wehle

—
Michael Weiner

—
Tom Wells

—
Geoffrey Wertz

—
Ken and Lisa West

—
Kevin J. Whaley

—
Kevin White

David Wicks

—
Karen Wilson

—
Thomas M. Wilson

—
Mr. and Mrs. Jonathan
and Barbara Windham

—
Rose Ann and Randall Witt

—
Christine Wolak

—
Clara M. Woodall

—
Christopher C. Wurtele

—
Sandra Yarrington

—
Sarah H. Yerkes

—
Olga V. Yerrick

—
John and Diana Zentay

—
Stephen Zylstra

—
Anonymous (122)

CORPORATIONS

Patton Boggs, LLP

—
ZogSports DC

—
Anonymous (1)

PAI 2014 FINANCIAL RESULTS

PAI is a 501c3 not-for-profit organization that champions policies that make it possible for every woman to have quality reproductive health care. We work with policymakers in Washington and our network of partners in developing countries to remove the policy barriers between women and the care they need.

To receive the complete PAI financial statement, please send your request via email to: report@pai.org

PAI's financial position improved significantly during 2014 due to several generous restricted contributions.

STATEMENTS OF FINANCIAL POSITION AT DECEMBER 31, 2014 AND 2013 (IN THOUSANDS)

ASSETS	2014	2013
Cash and cash equivalents	\$ 5,681	\$ 2,085
Investments	2,491	2,461
Pledges receivable (net)	1,497	106
Other receivables	192	212
Prepaid and other assets	66	53
Property and equipment (net)	288	239
TOTAL ASSETS	\$ 10,215	\$ 5,156
ASSET LIABILITIES AND NET ASSETS	2014	2013
<u>Liabilities</u>		
Accounts payable and accrued expenses	\$ 207	\$ 103
Capital lease obligation	43	7
Deferred rent	468	488
TOTAL LIABILITIES	\$ 718	\$ 598
<u>Net Assets</u>		
Unrestricted	\$ 3,911	\$ 3,233
Temporarily restricted	5,429	1,168
Permanently restricted	157	157
TOTAL NET ASSETS	\$ 9,497	\$ 4,558
TOTAL LIABILITIES AND NET ASSETS	\$ 10,215	\$ 5,156

STATEMENTS OF ACTIVITIES FOR THE YEARS ENDING DECEMBER 31, 2014 AND 2013 (IN THOUSANDS)

SUPPORT AND REVENUES	2014				2013
	UNRESTRICTED	TEMPORARILY RESTRICTED	PERMANENTLY RESTRICTED	TOTAL	TOTAL
Grants and contributions	\$ 3,833	\$ 6,008	\$ -	\$ 9,841	\$ 5,942
Service contracts	948	-	-	948	473
Investment income, net	34	-	-	34	206
Other	99	-	-	99	32
Net assets released from restriction	1,747	(1,747)	-	-	-
TOTAL SUPPORT AND REVENUES	6,661	4,261	-	10,922	6,653
EXPENSES					
Program services	4,608	-	-	4,608	4,355
Resource development	587	-	-	587	372
General and administrative	788	-	-	788	617
TOTAL EXPENSES	5,983	-	-	5,983	5,344
CHANGE IN NET ASSETS	678	4,261	-	4,939	1,309
BEGINNING NET ASSETS	3,233	1,168	157	4,558	3,249
ENDING NET ASSETS	\$ 3,911	\$ 5,429	\$ 157	\$ 9,497	\$ 4,558

2014 MAJOR PROGRAM EXPENSES

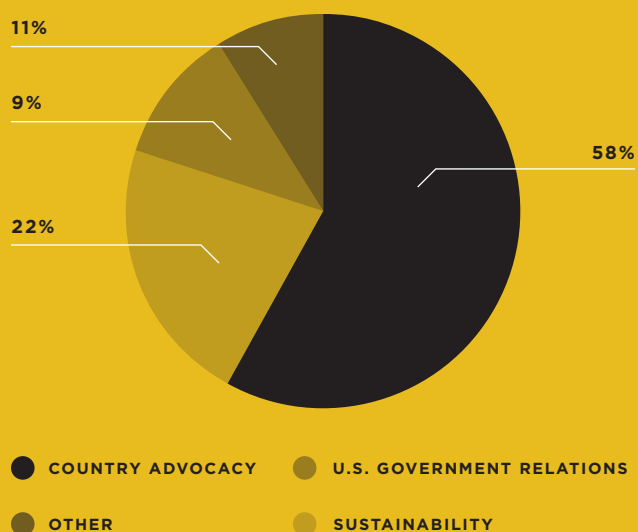

2014 FUNCTIONAL EXPENSES

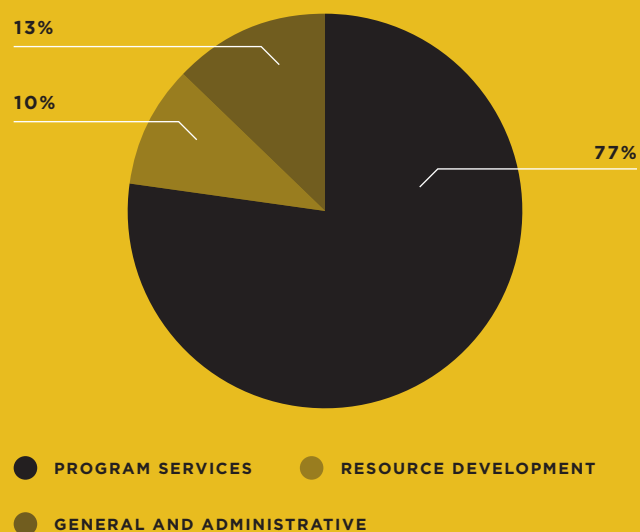



1300 19TH STREET NW, SUITE 200
WASHINGTON, DC 20036-1624 USA

PHONE: +1 (202) 557-3400
WWW.PAI.ORG